

PATIENT

Turbo Bennina

SPECIES

Canine

BREED

Boxer

SEX

MN

AGE

11years

WEIGHT

40kas

INTERPRETED BY

Maggie Machen Lamy,
DVM, DACVIM
(Cardiology)

IMAGING PERFORMED BY

FZ

HOSPITAL NAME

New Hamburg VC

REFERRING VET

Dr. Von Hausen

INVOICE

47683

DATE

4/26/26

PRESENTING CLINICAL SIGNS

History: Recheck holter. Prev diagnosed VPCs, suspect boxer cardiomyopathy vs splenic changes as underlying cause.

Meds: sotalol 40mg BID

DIARY: Included.

HOLTER MONITOR FINDINGS AND RHYTHM ASSESSMENT

Time analyzed	23:53h
Mean heart rate	77bpm
Maximum heart rate	180bpm
Minimum heart rate	51bpm
VPCs	4
APCs	0

Interpretation: Rare single VPCs persist. Remainder of the monitor is normal, with appropriate rate variation.

Rhythm diagnosis: Sinus rhythm with apparently well controlled ventricular arrhythmias.

RECOMMENDATIONS

Sinus rhythm with improved ventricular arrhythmias. The numeric count is decreased to nearly zero which is great news. No additional issues are identified.

This is considered a positive response to the medication, with reasonable control. Continued sotalol is recommended as prescribed. It is important to note that even in human trials, anti-arrhythmics have not been shown to prevent sudden death in these patients, and high risk will unfortunately persist. Activity/stress restriction is advised lifelong while maintaining QOL.

Monitor for any significant lethargy or collapse in the patient while going forward.

Continued fish oil supplementation is recommended for dogs with arrhythmias (1000mg of omega 3 and 6 once to twice daily).

Plan: Continue Sotalol as prescribed.

A ECG/holter monitor/BP/echocardiogram is recommended in 6 months, sooner if episodes of collapse occur.

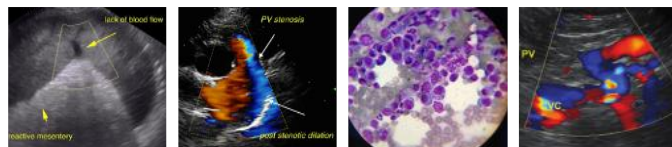

PATIENT

Turbo Bennina

SPECIES

Canine

BREED

Boxer

SEX

MN

AGE

11years

WEIGHT

40kas

INTERPRETED BY

Maggie Machen Lamy,
DVM, DACVIM
(Cardiology)

IMAGING PERFORMED BY

FZ

HOSPITAL NAME

New Hamburg VC

REFERRING VET

Dr. Von Hausen

INVOICE

47683

DATE

4/26/26

IMAGES



The information and recommendations provided are based on the images presented by the referring veterinarian. No evaluation can be communicated regarding pathology that was not visible in the image/video clips provided.

Thank you for this referral. If the clinical or image interpretation does not parallel your findings or if I can be of any further assistance please contact me.

Maggie Machen Lamy, DVM
Diplomate of the American College of Veterinary Internal Medicine (Cardiology)
info@sonopath.com